VISIT…

LANZAROTE Caliente.COM

Eet

Words and Music by
Regina Spektor

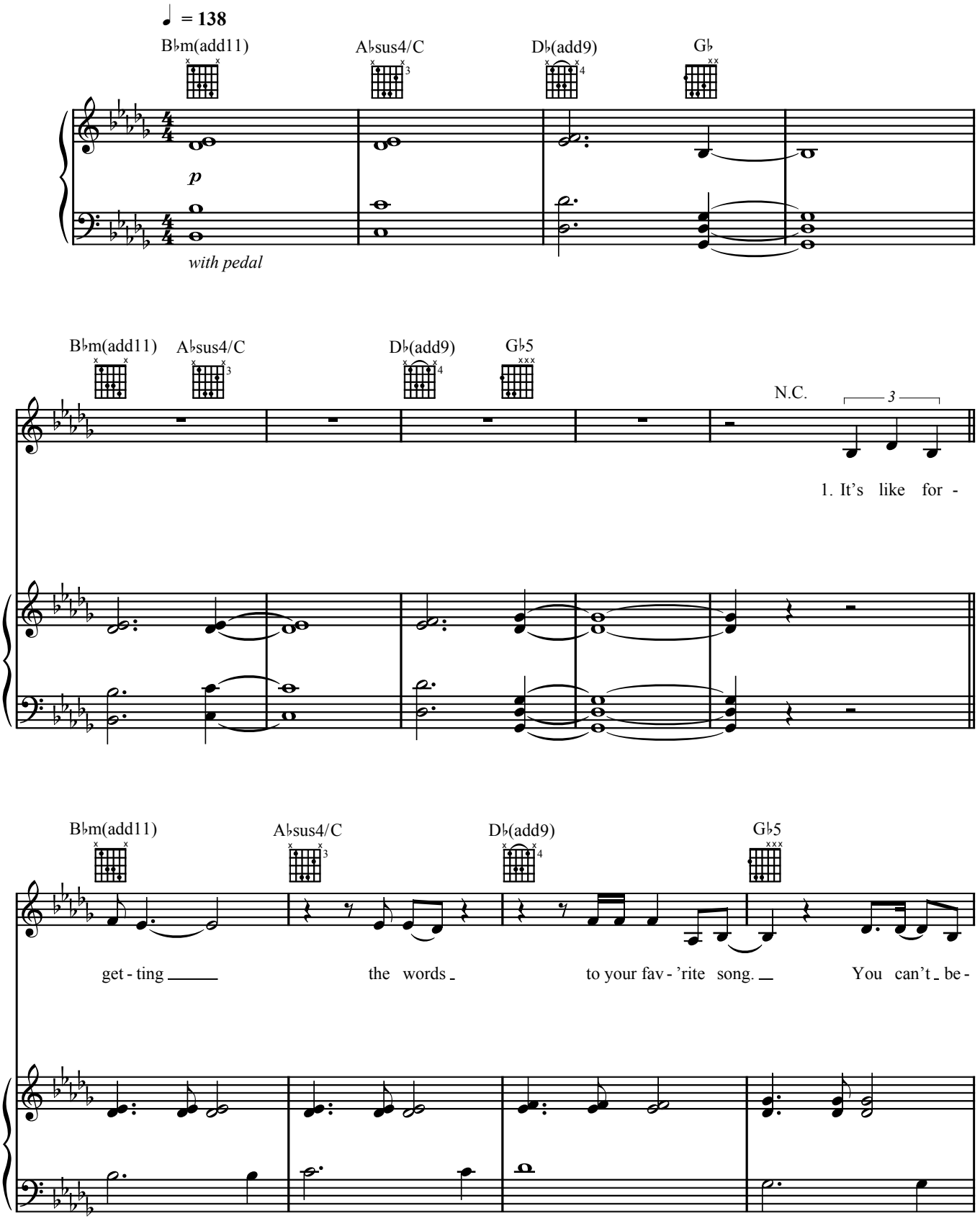

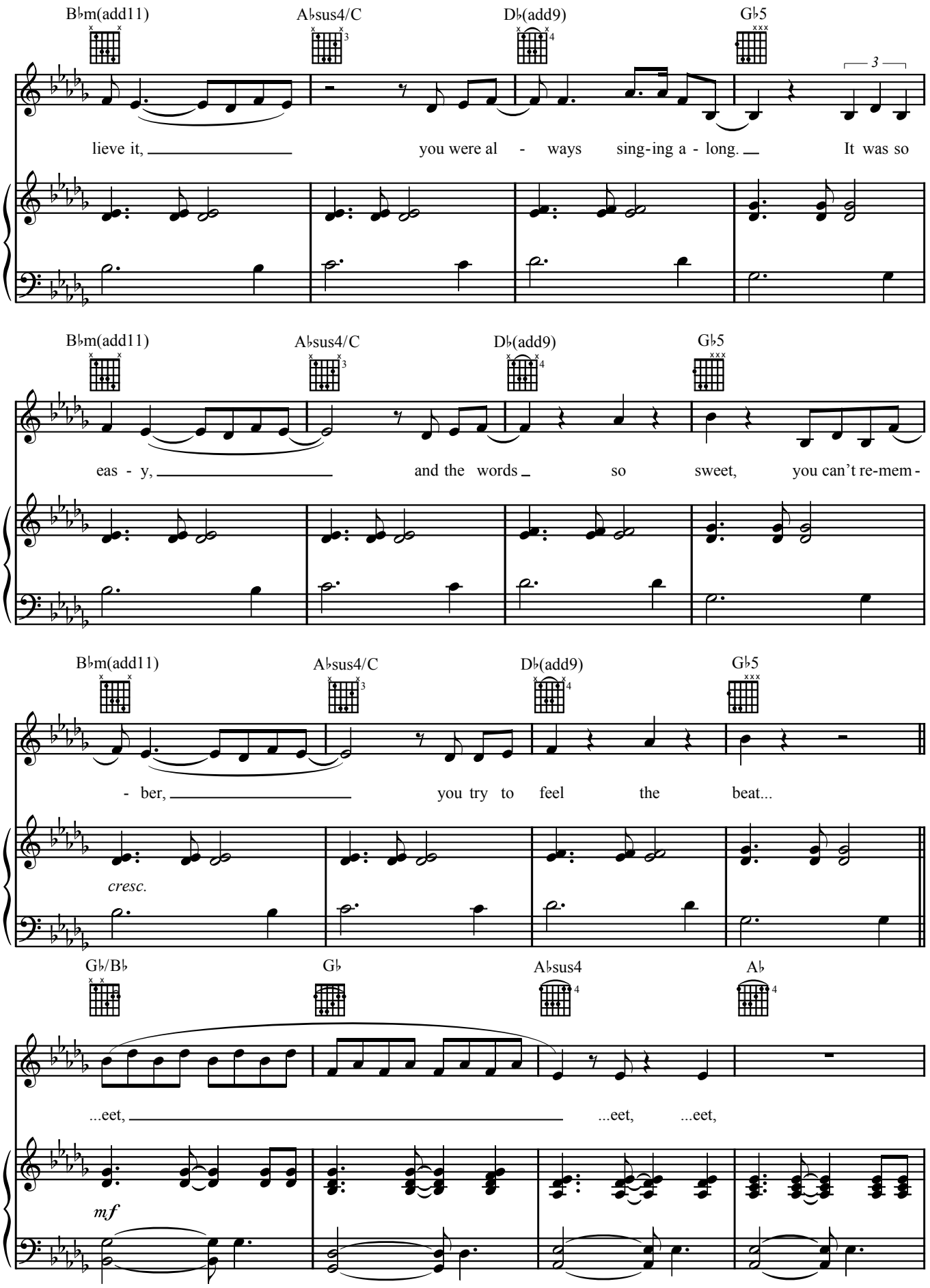
B♭m(add11)
A♭sus4/C
D♭(add9)
G♭5
lieve it, you were al - ways sing-ing a - long. It was so
eas - y, and the words so sweet, you can't re-mem -
- ber, you try to feel the beat...
cresc.
G♭/B♭
G♭
A♭sus4
A♭
...eet, ...eet, ...eet,
mf

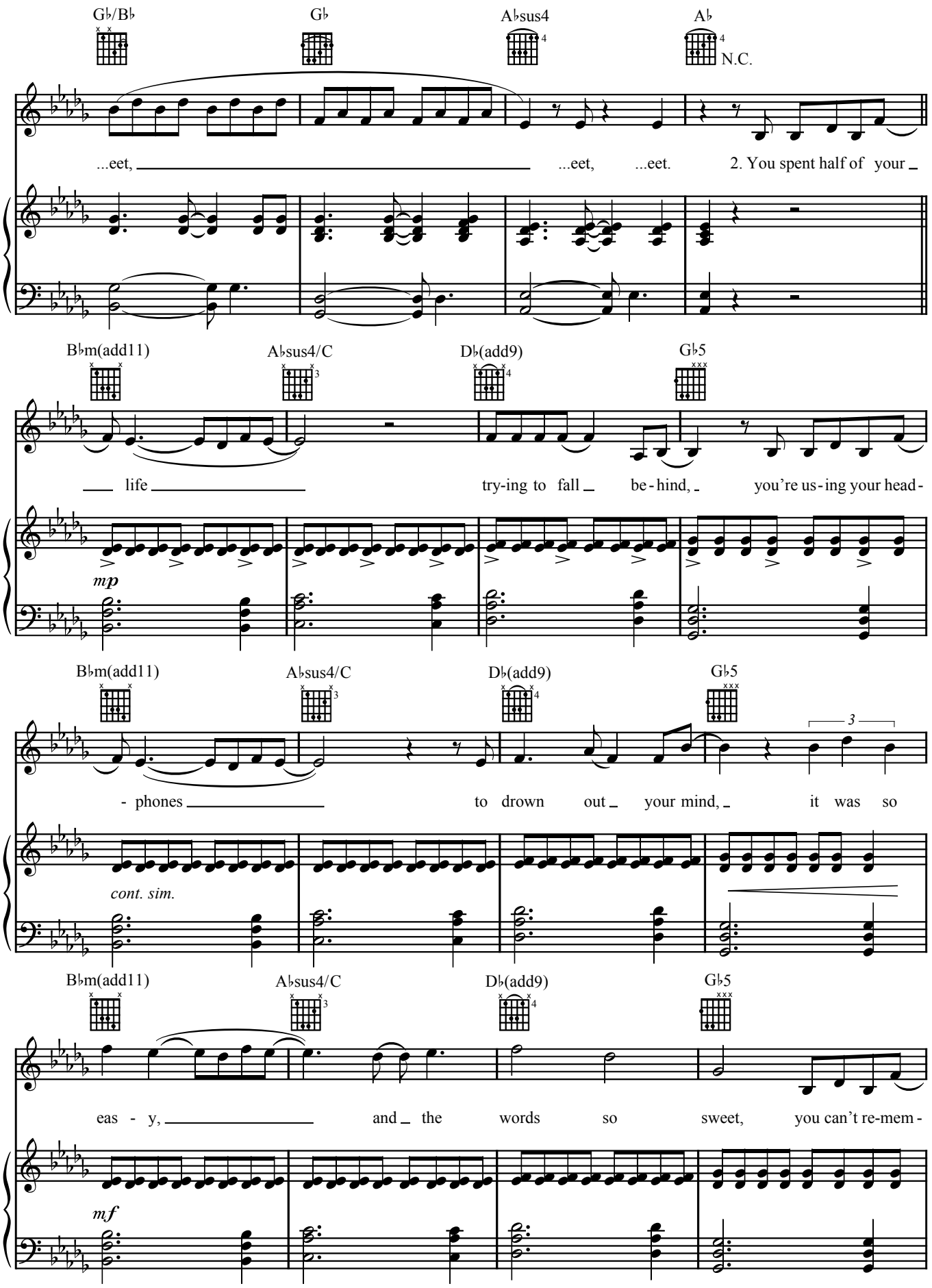
G♭/B♭
G♭
A♭sus4
A♭
N.C.
...eet, ...eet, ...eet. 2. You spent half of your
B♭m(add11)
A♭sus4/C
D♭(add9)
G♭5
life try-ing to fall be-hind, you're us-ing your head-
mp
B♭m(add11)
A♭sus4/C
D♭(add9)
G♭5
3
-phones to drown out your mind, it was so
cont. sim.
B♭m(add11)
A♭sus4/C
D♭(add9)
G♭5
eas-y, and the words so sweet, you can't re-mem-
mf

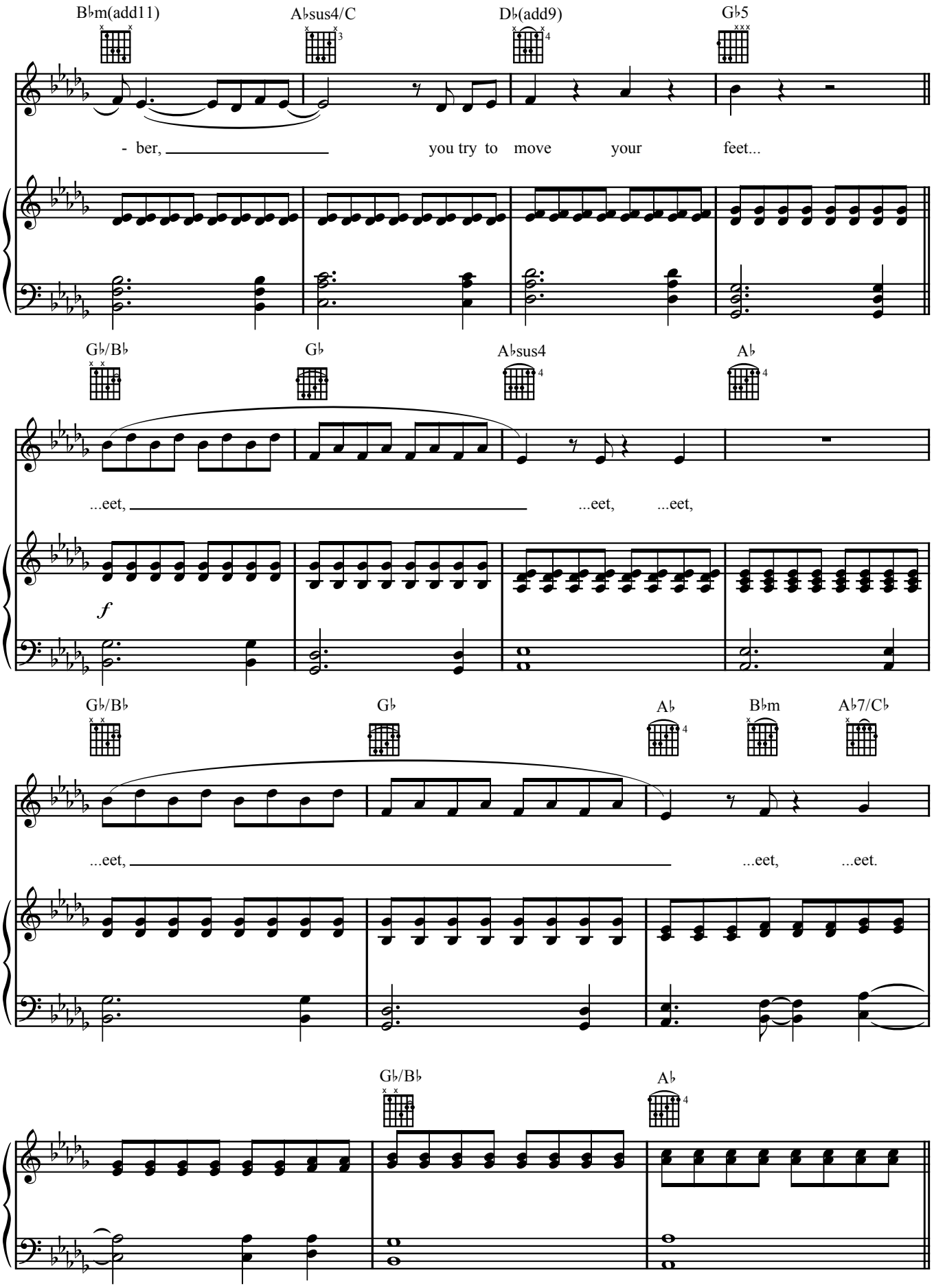
B♭m(add11)
A♭sus4/C
D♭(add9)
G♭5
- ber,
you try to move your feet...
G♭/B♭
G♭
A♭sus4
A♭
...eet,
...eet, ...eet,
f
G♭/B♭
G♭
A♭
B♭m
A♭7/C♭
...eet,
...eet, ...eet.
G♭/B♭
A♭

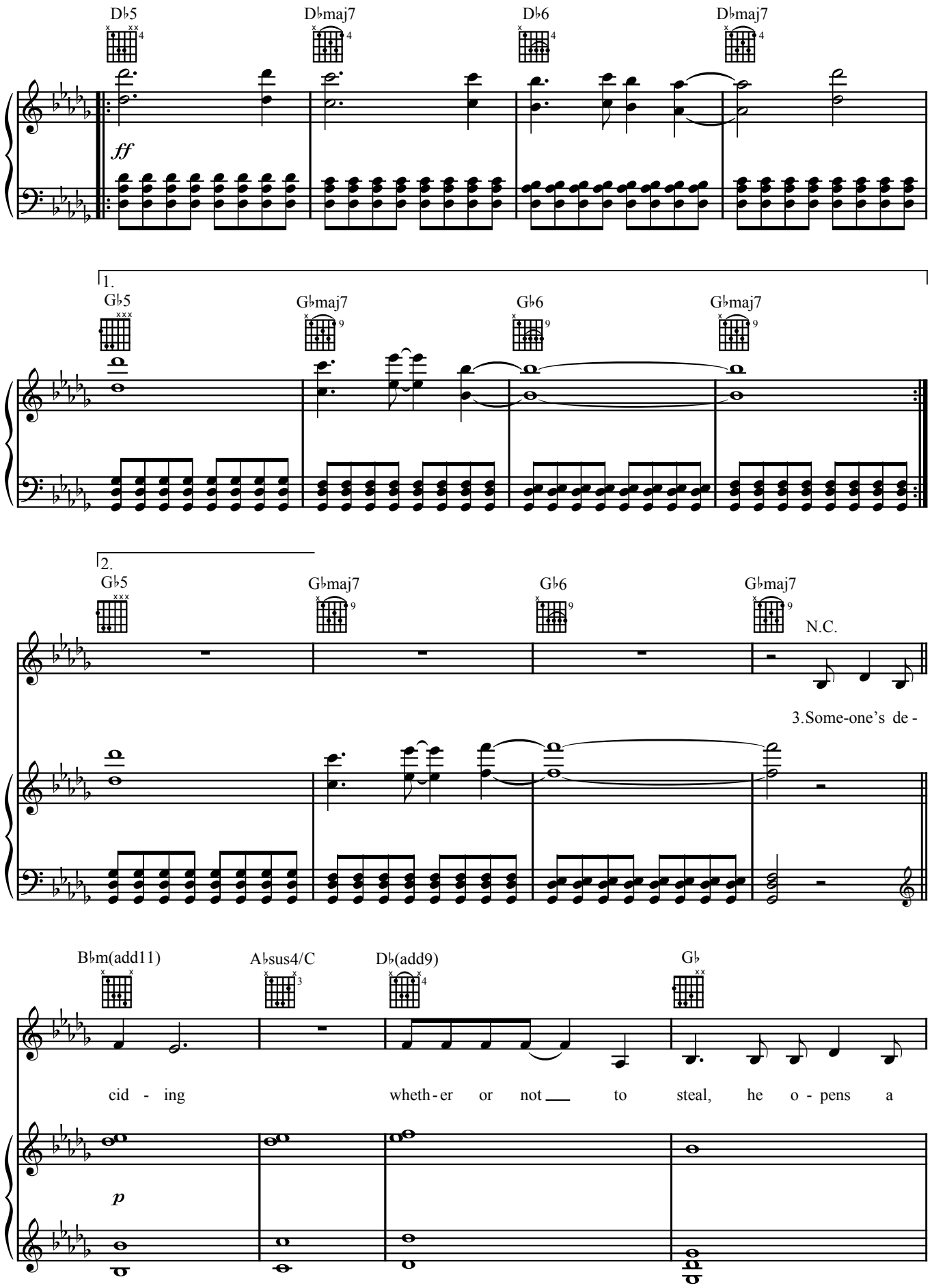
D♭5
D♭maj7
D♭6
D♭maj7
ff
1.
G♭5
G♭maj7
G♭6
G♭maj7
2.
G♭5
G♭maj7
G♭6
G♭maj7
N.C.
3.Some-one's de -
B♭m(add11)
A♭sus4/C
D♭(add9)
G♭
cid - ing
wheth - er or not ___ to steal, he o - pens a
p

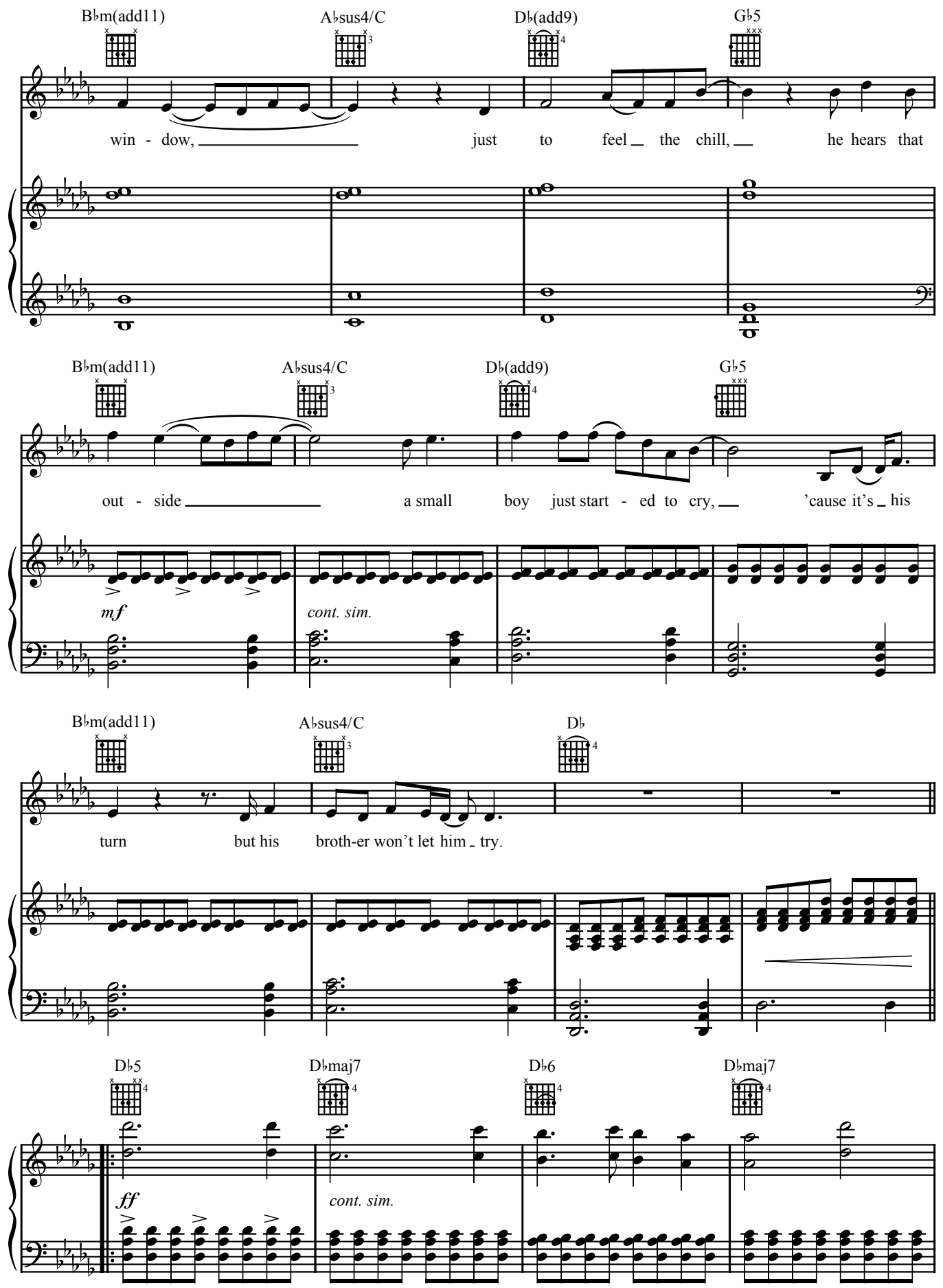
B♭m(add11)
A♭sus4/C
D♭(add9)
G♭5
win - dow, just to feel the chill, he hears that
B♭m(add11)
A♭sus4/C
D♭(add9)
G♭5
out - side a small boy just start - ed to cry, 'cause it's his
mf
cont. sim.
B♭m(add11)
A♭sus4/C
D♭
turn but his broth-er won't let him try.
D♭5
D♭maj7
D♭6
D♭maj7
ff
cont. sim.

1.

G♭5 G♭maj7 G♭6 G♭maj7

2.

G♭5 G♭maj7 G♭6 G♭maj7 N.C.

4. It's like for-

B♭m(add11) A♭sus4/C D♭(add9) G♭5

get - ting the words to your fav - 'rite song. You can't be -

p

B♭m(add11) A♭sus4/C D♭(add9) G♭5

lieve it, you were al - ways sing-ing a - long, it was so

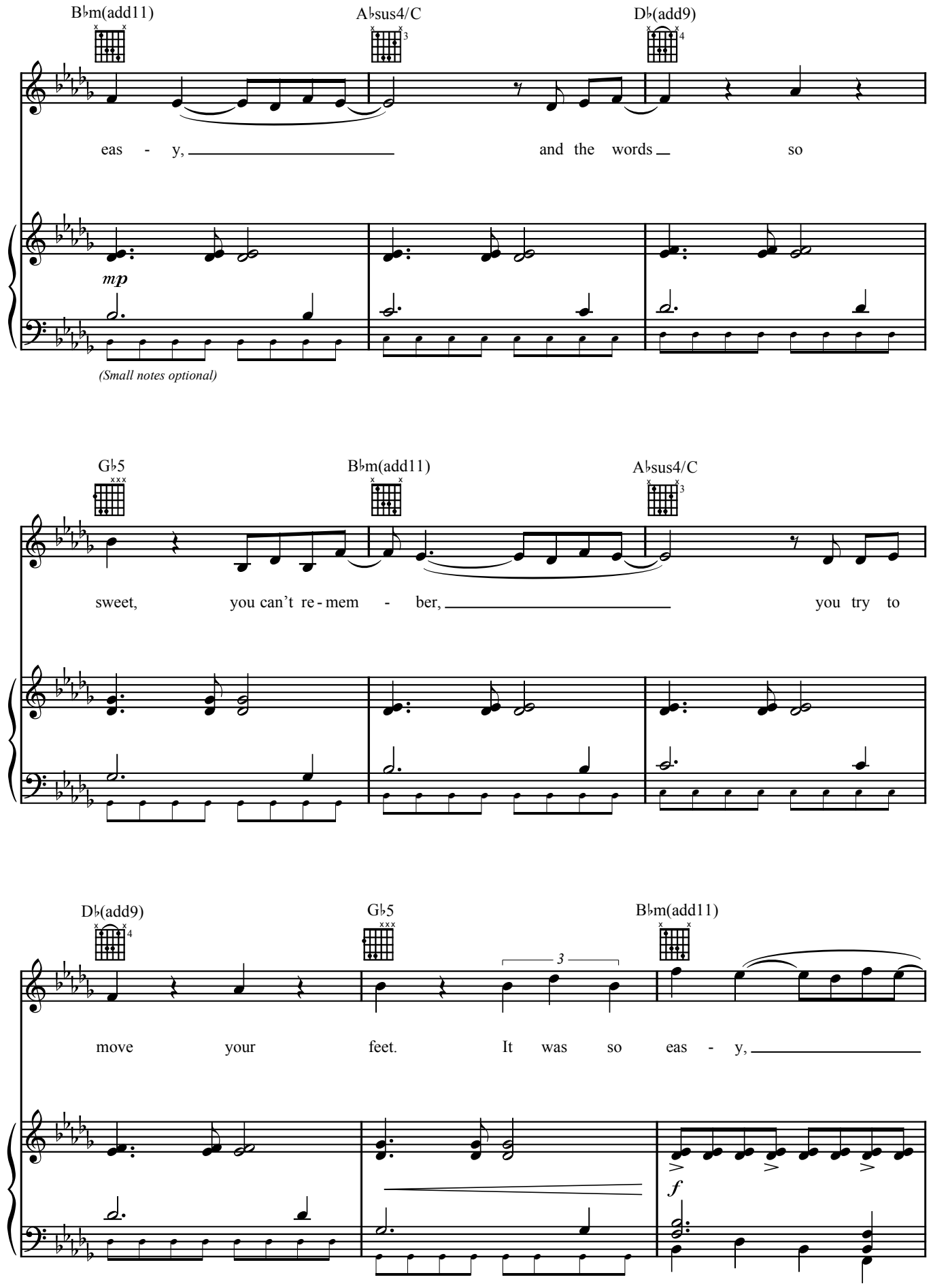
B♭m(add11)
A♭sus4/C
D♭(add9)
eas - y, and the words so
mp
(Small notes optional)
G♭5
B♭m(add11)
A♭sus4/C
sweet, you can't re-mem - ber, you try to
D♭(add9)
G♭5
B♭m(add11)
move your feet. It was so eas - y,
3
f

A♭sus4/C D♭(add9) G♭5

___ and __ the words so sweet, you can't re - mem-

B♭m(add11) A♭sus4/C D♭(add9)

- ber, _____ you try to feel the

G♭5

repeat to fade

beat... *t - ts - t - ts - t - t - tp - tp - tp - t - p - t - p - t - tp - t - tp - tp - tp - t - p - t - p - t - tp - t - tp - tp - tp -*